Flow of State and Federal Funds into South Carolina's Early Childhood State System

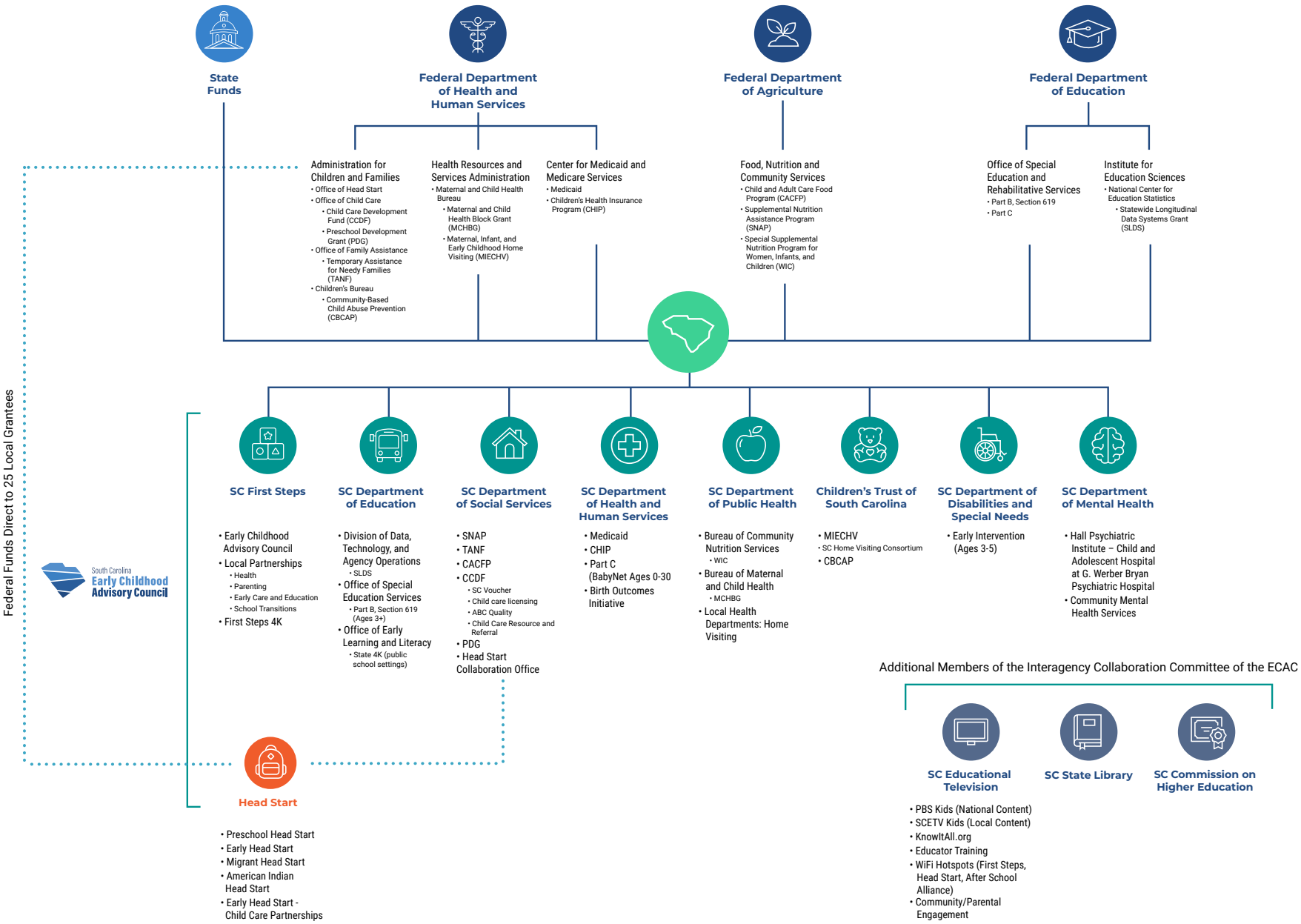

Developed by the South Carolina Early Childhood Advisory Council in consultation with partners. Last updated July 2024.

South Carolina Early Childhood Advisory Council